Little Liza Jane
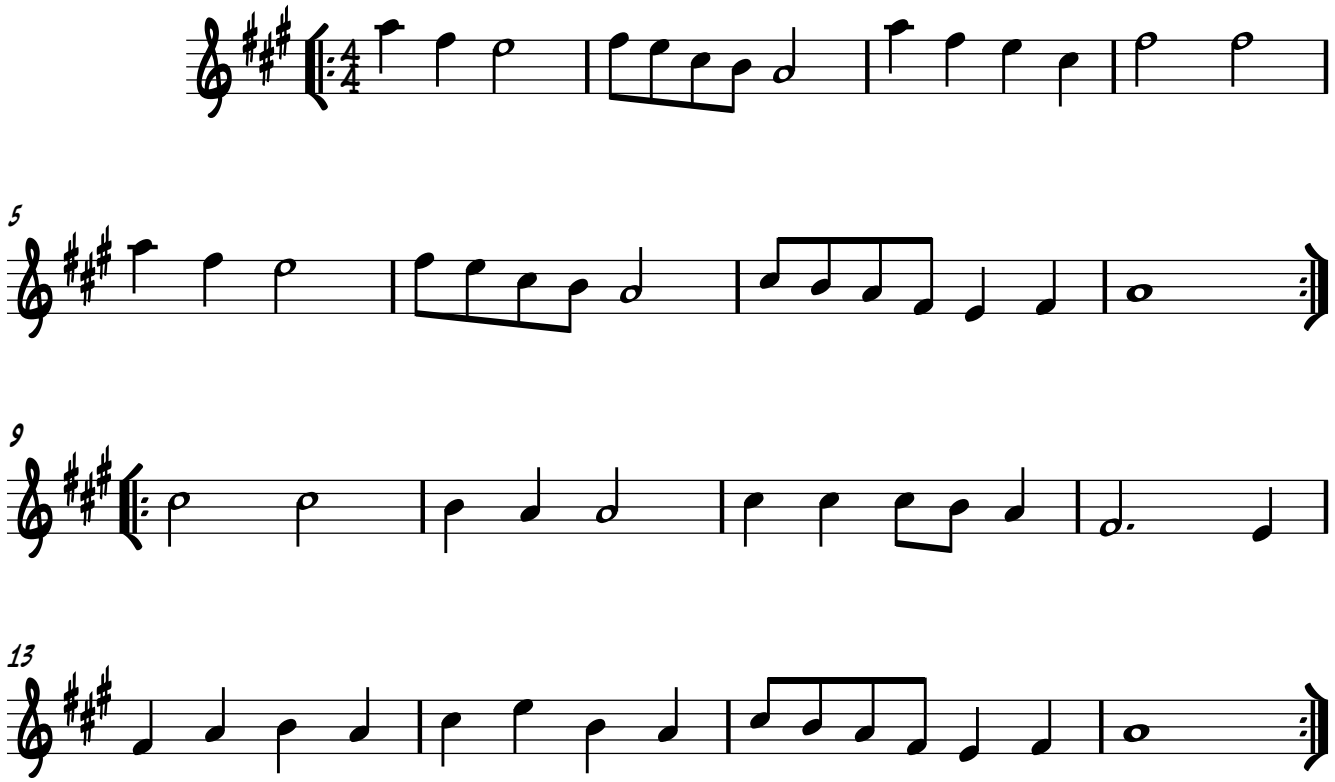
Trad. USA Arr. B. Farmer 05/13