Tsum Badekns
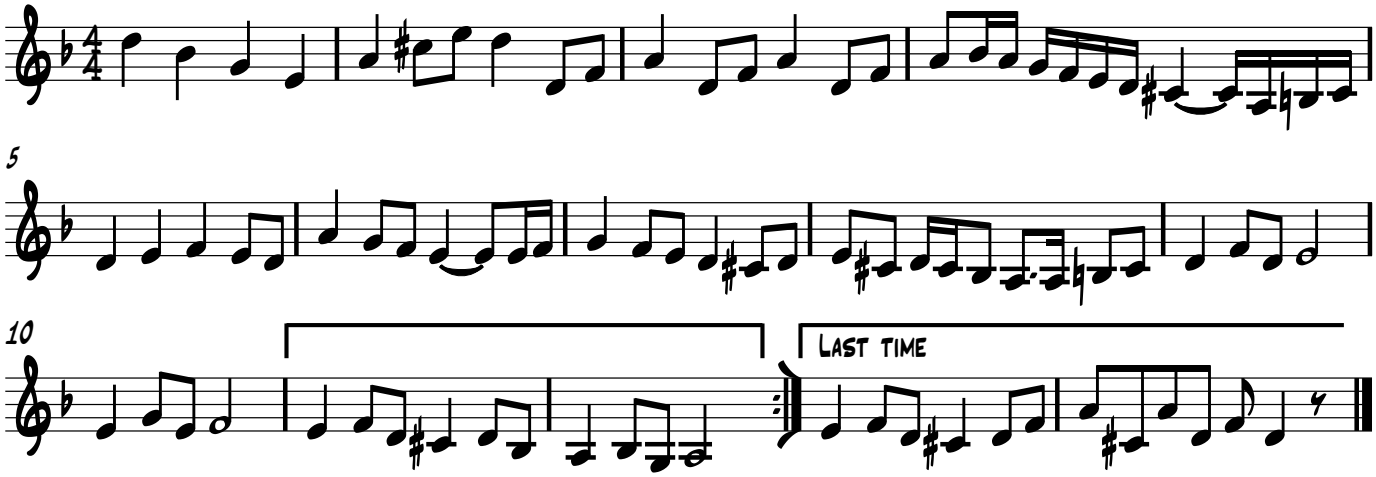
from Ilana Cravitz