The Liverpool Hornpipe
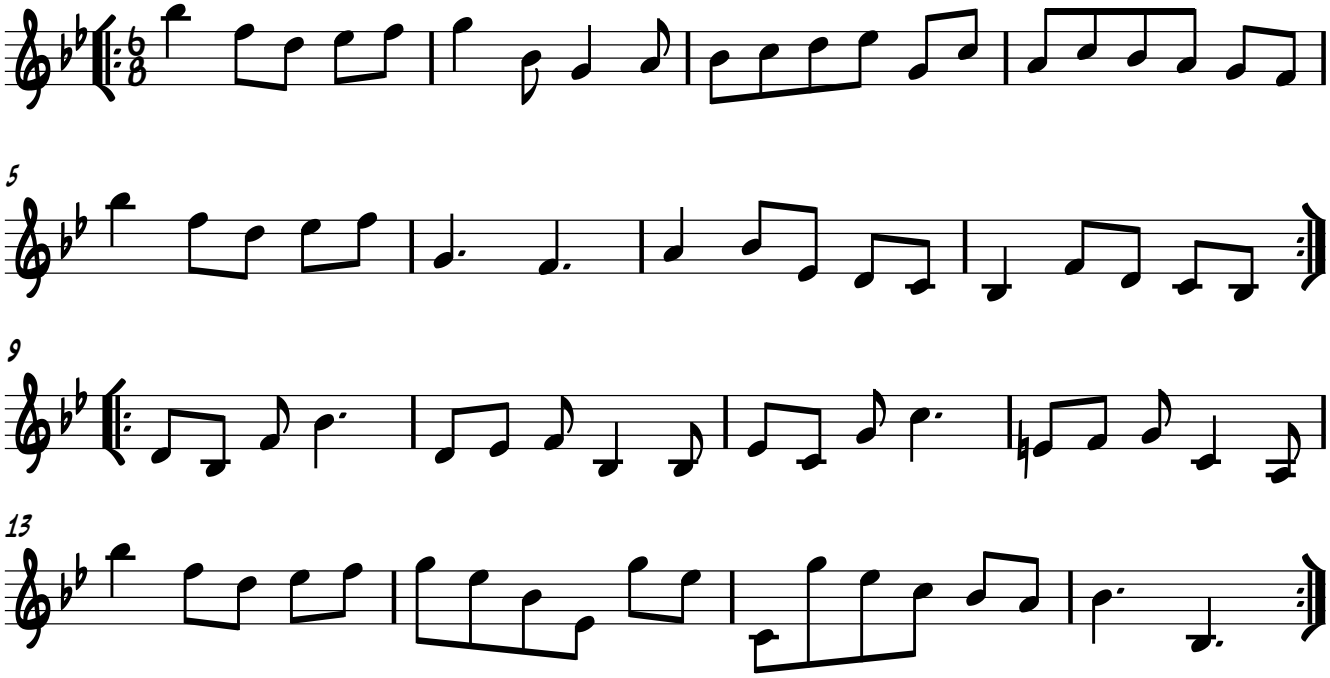
from Thompson's "Compleat Collection of 120 Favourite Hornpipes" 1800