The Four Seasons
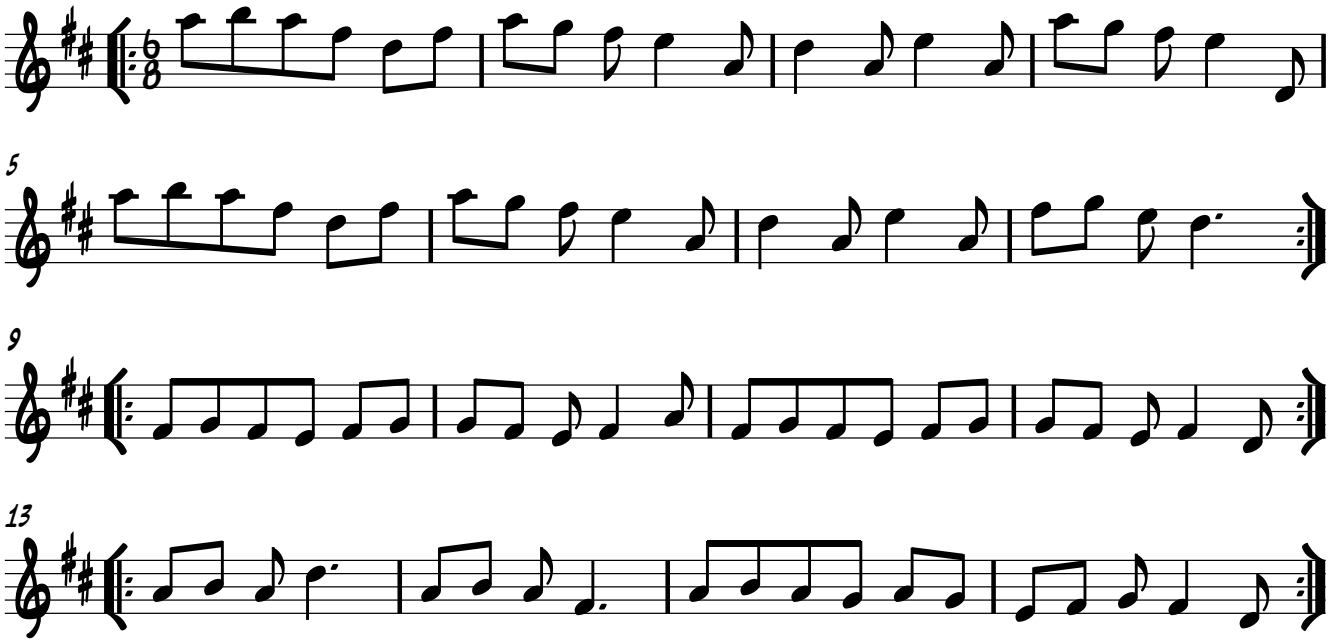
from Thompson's "200 Favourite Country Dances"