Mon Pere Avait un Gars Lonla

Hanter dro
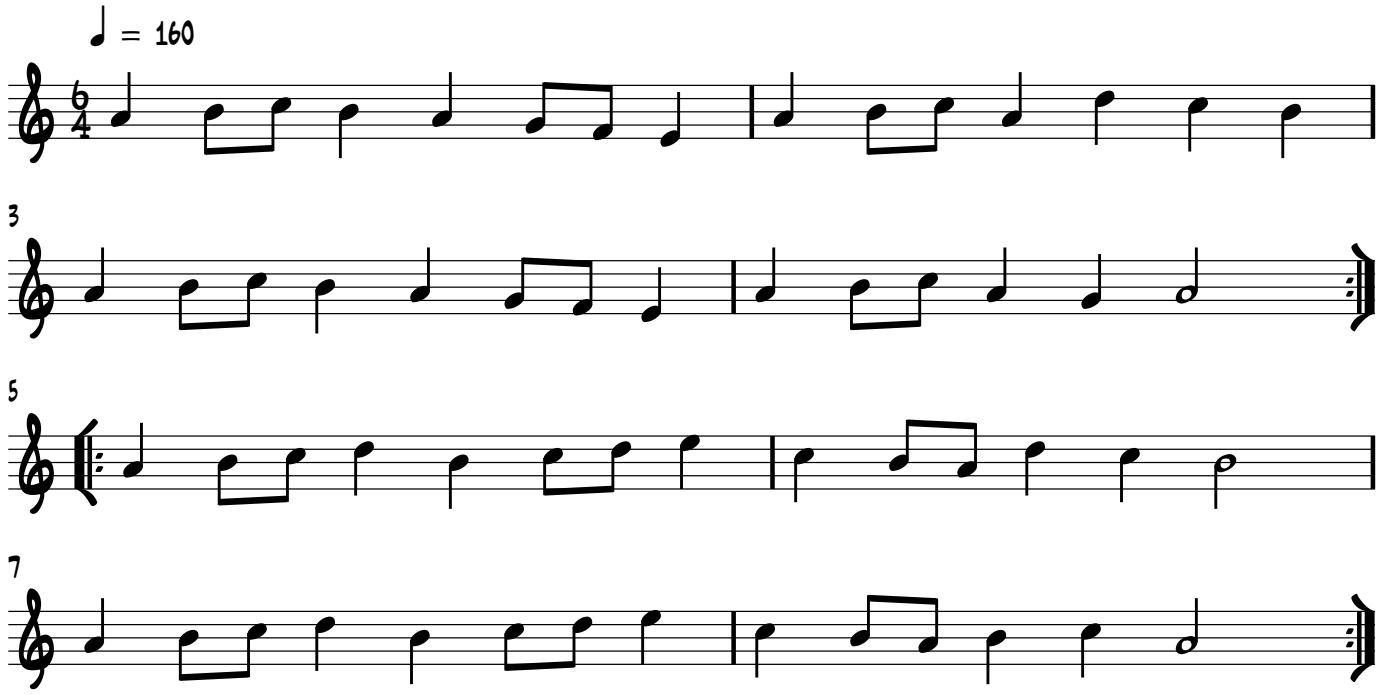
Trad. Breton