Lord Alexander Gordon

Strathspey
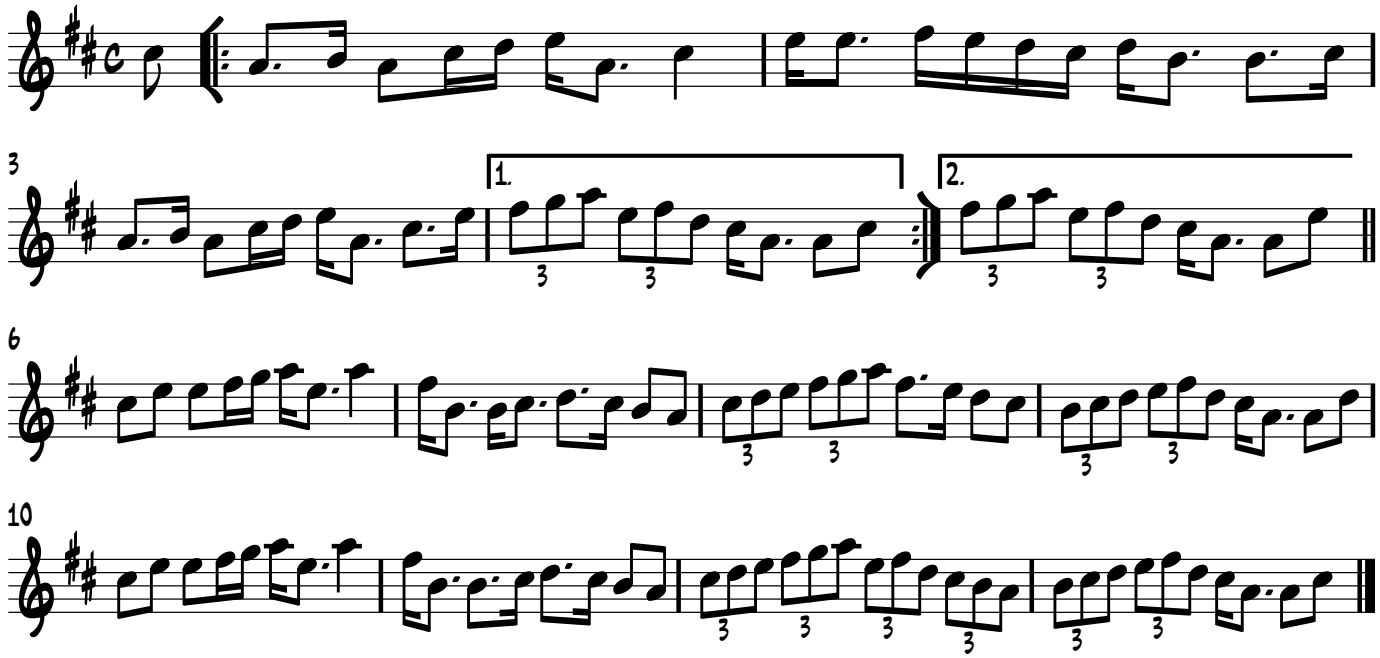
Trad. Scottish