Lochiels Rant
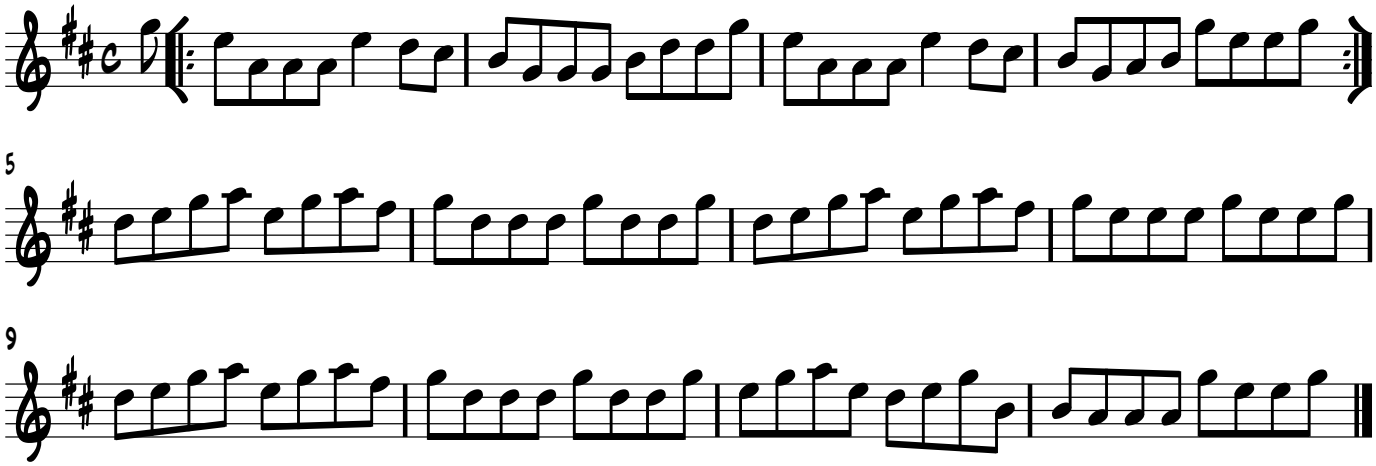
Trad. Scottish