L'ange aux patins

Quebecoise
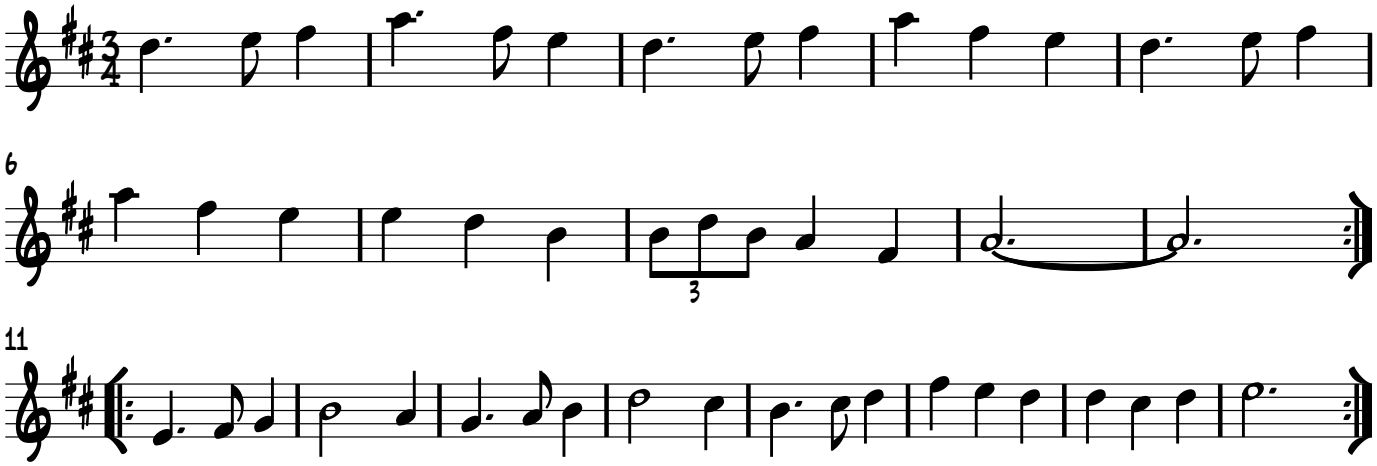
Claude Méthé