Lady Jardine's Reel
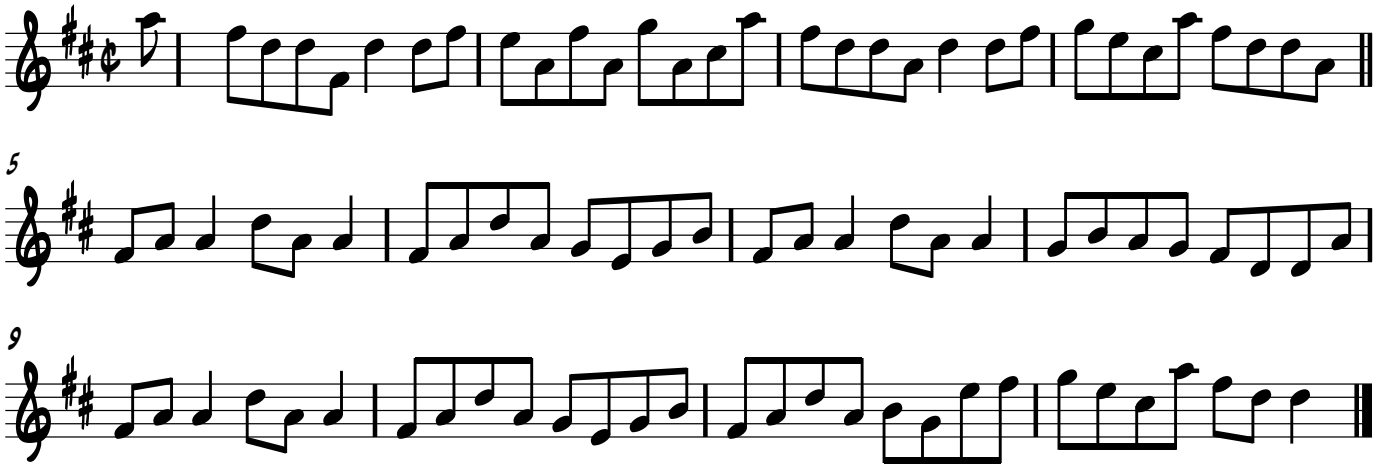
Rook Manuscript