La belle Pauline

Quebecoise
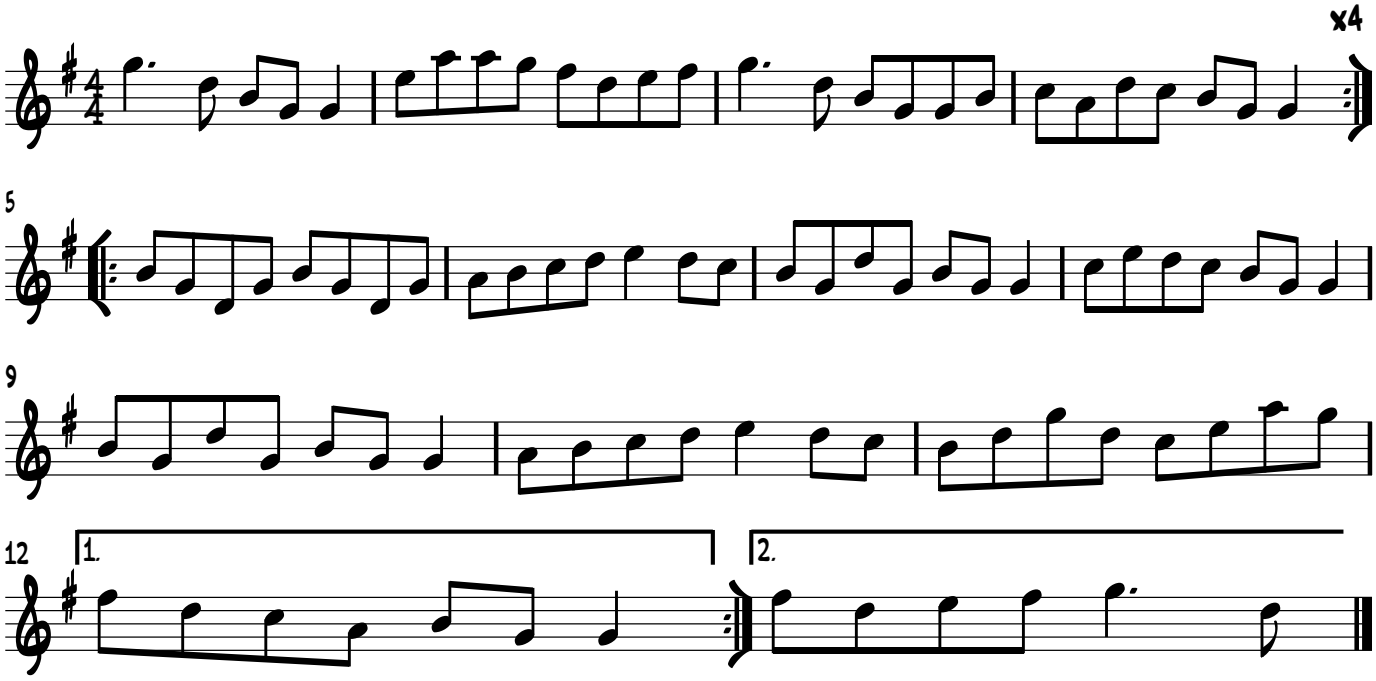
Trad.