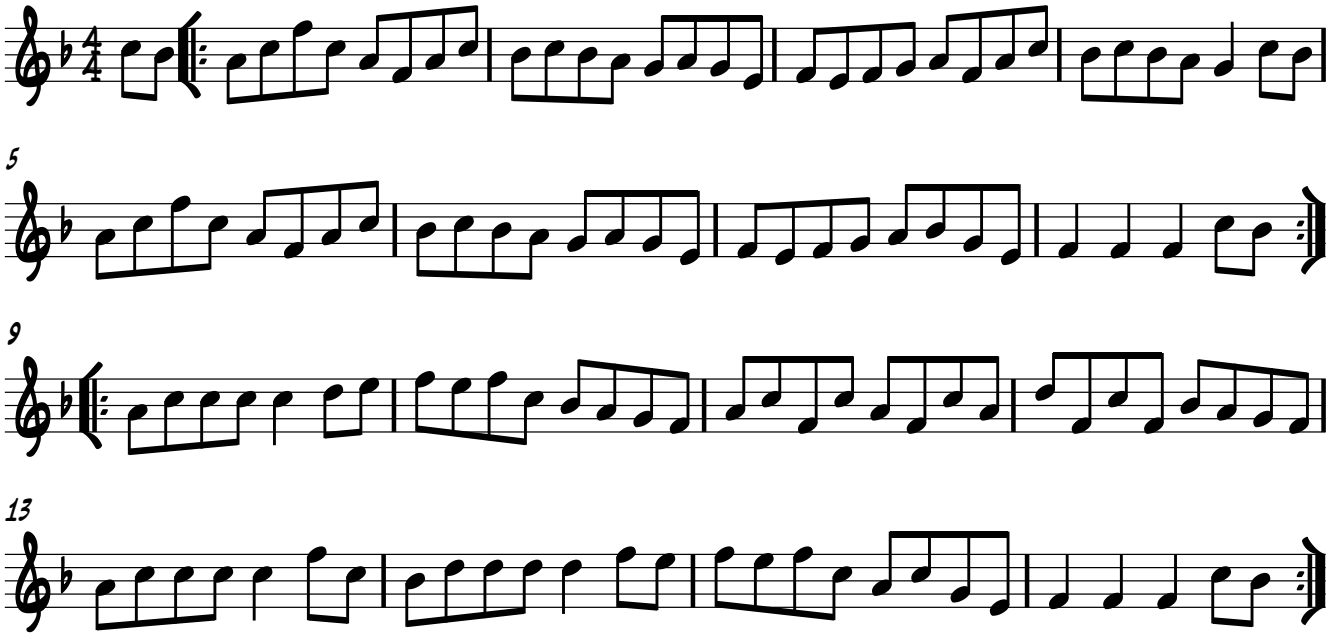Kendal Hornpipe