John Roy Stewart

Strathspey
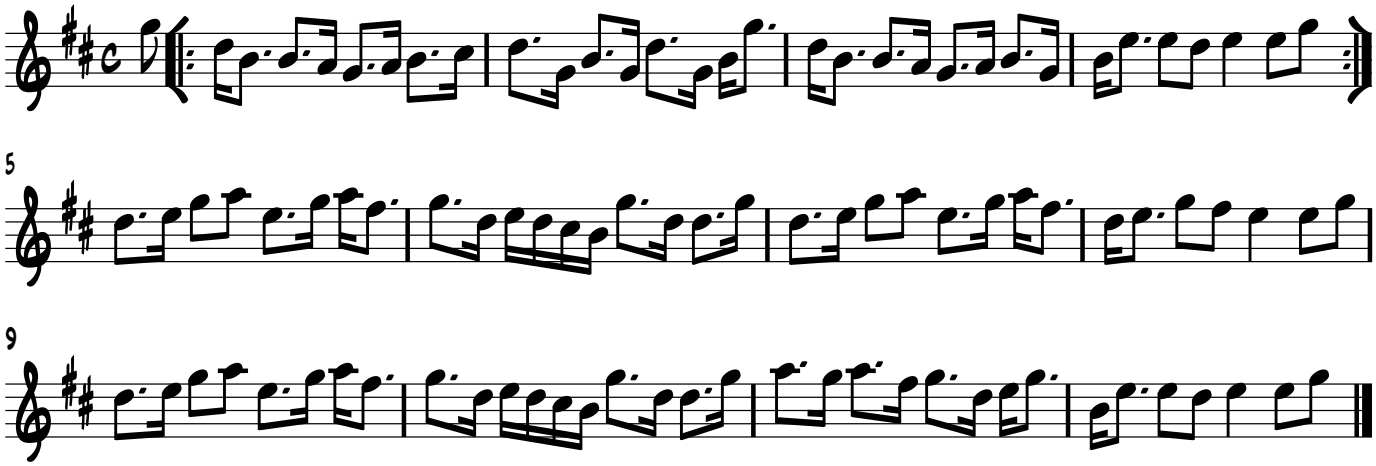
Trad. Scottish