If The Life Of A Man

NB: The MS has Sharp signs on D & Middle G.
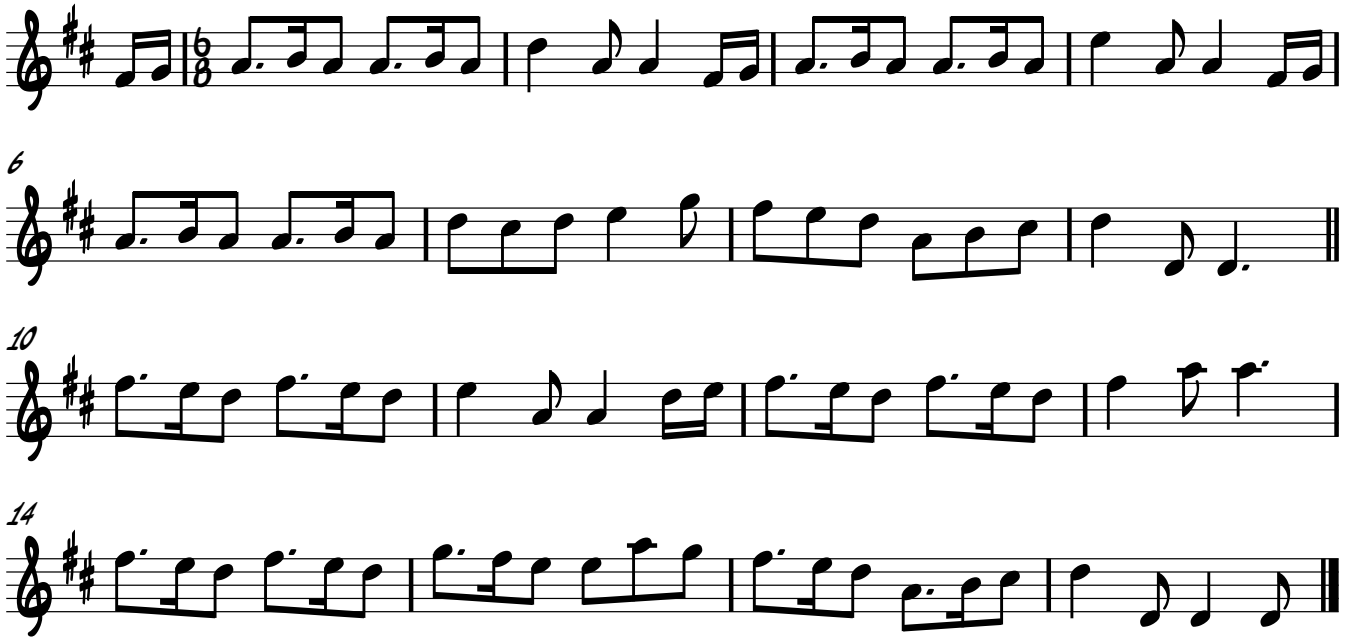
Browne family, c1825, Lake District