Hart of Oak

Hearts of Oak
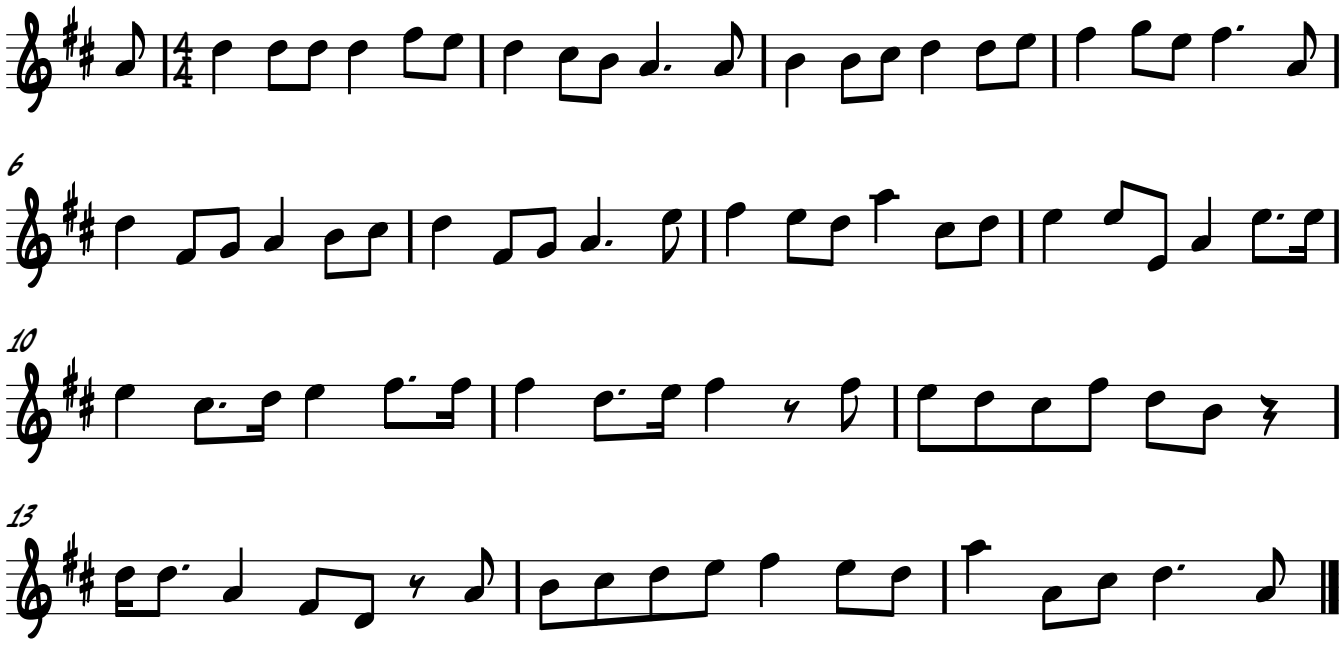
Browne family, c1825, Lake District