Gillie Callum

Reel

Trad. Scottish

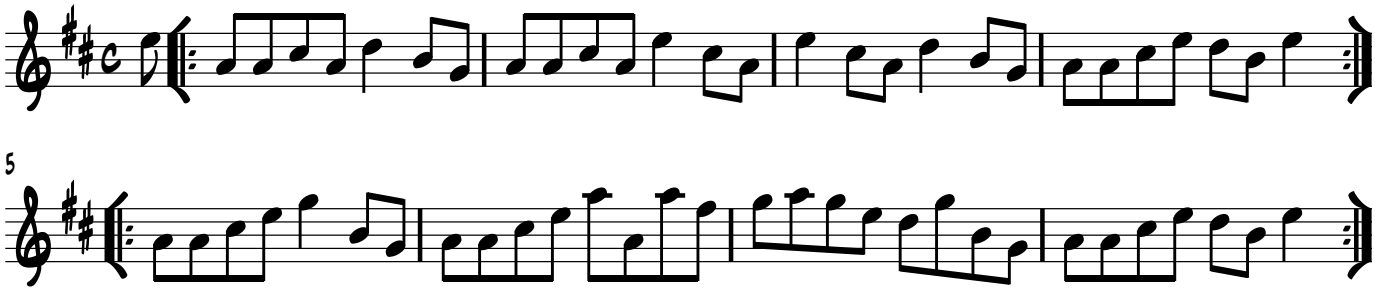

5