Farewell to Whisky
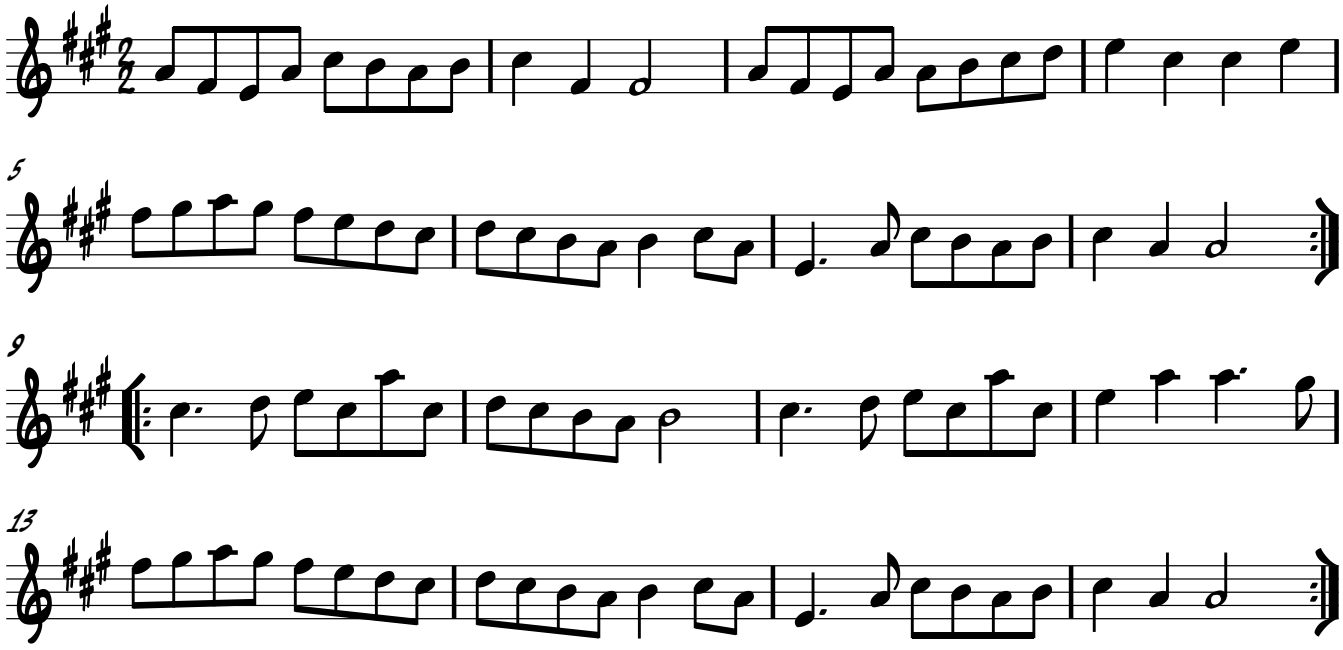
Browne family ,c1825, Lake District