Fandango
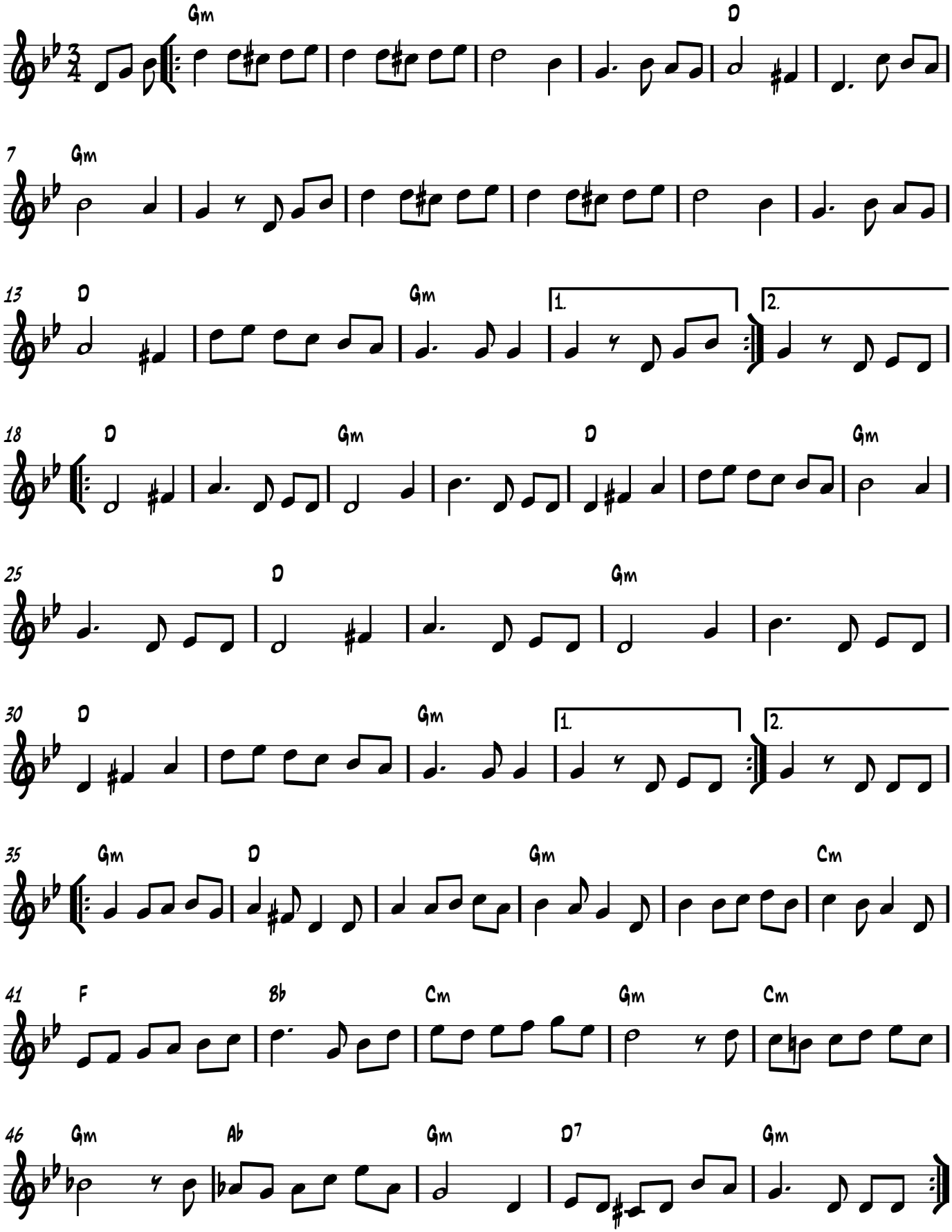
Trad. Spain?