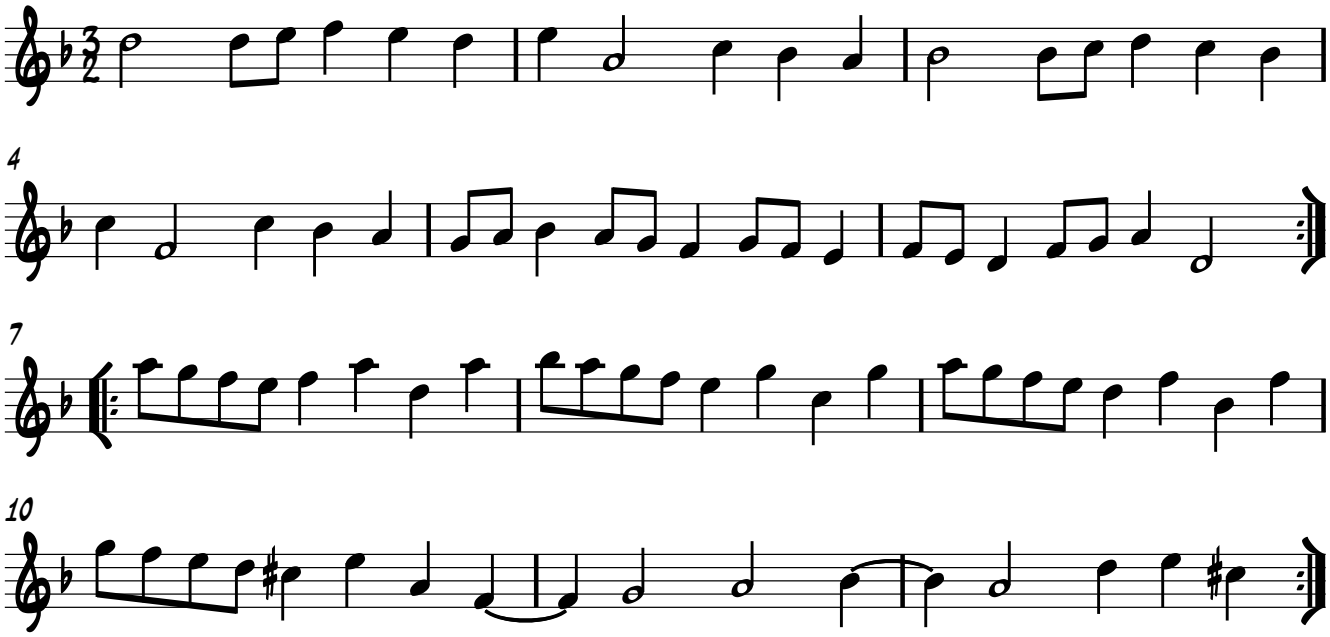Easter Thursday