Dalton Watches
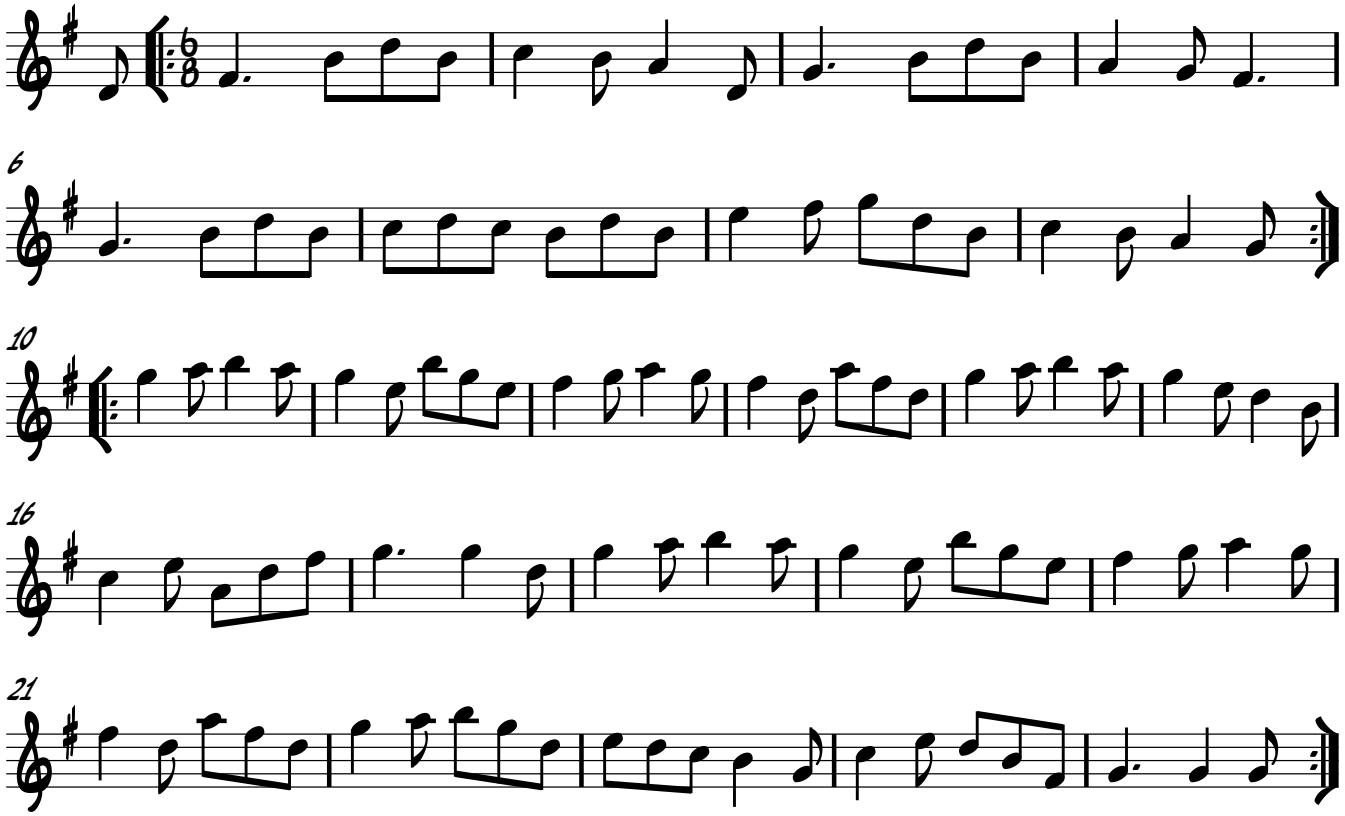
Browne family, c1825, Lake District