Cicerenella

Tarantella

Tarantella
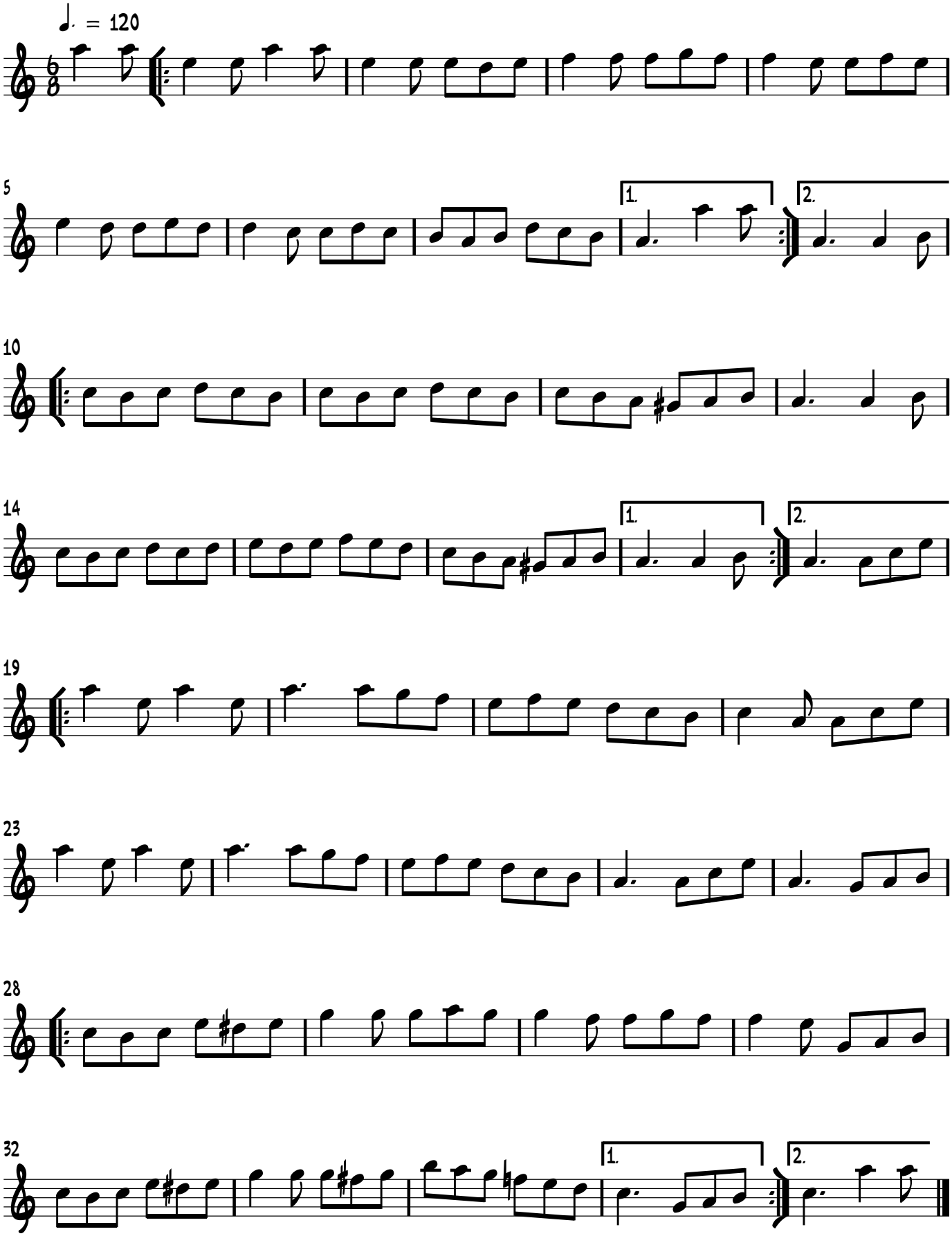
Trad.