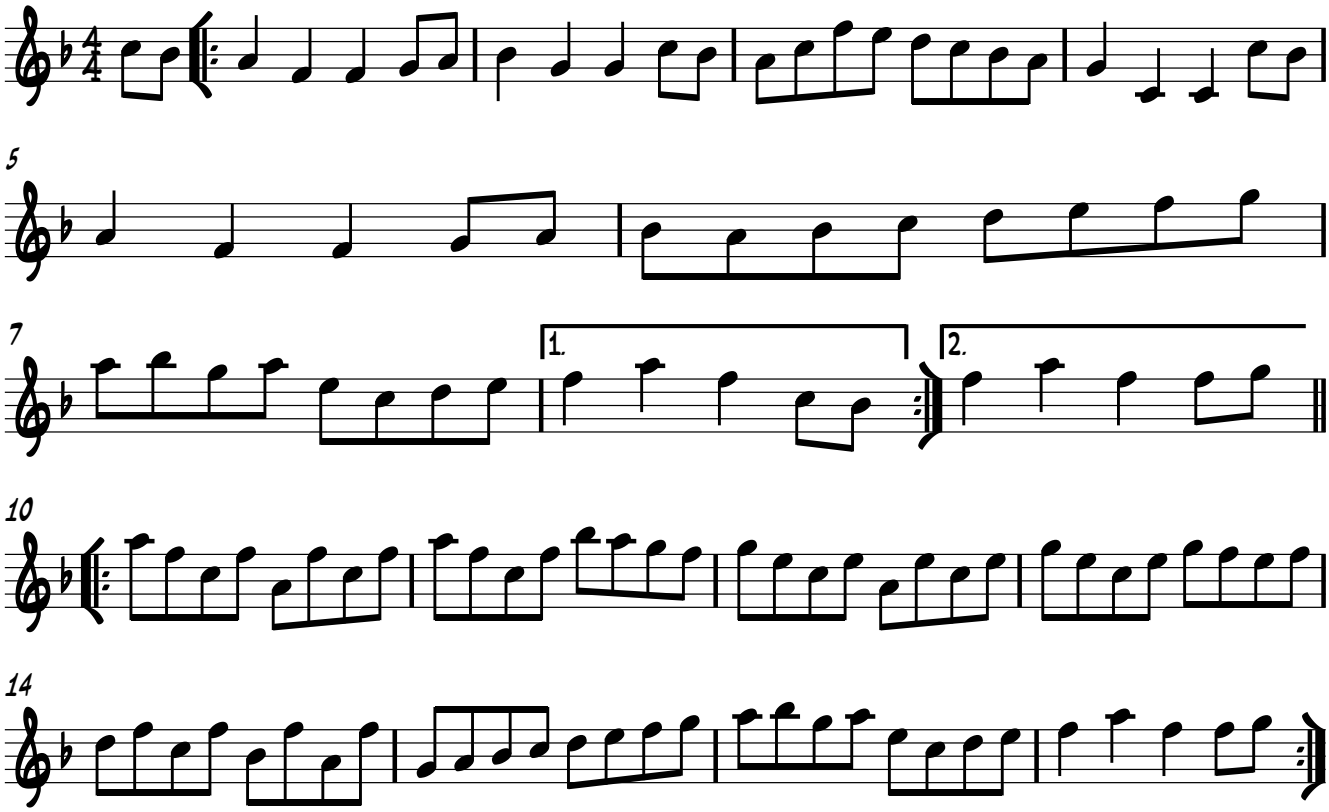Calgarth Hornpipe