The Bugle Horn

The only difference between the two versions is in the third bar from the end, where A49 has D B D rather than D A
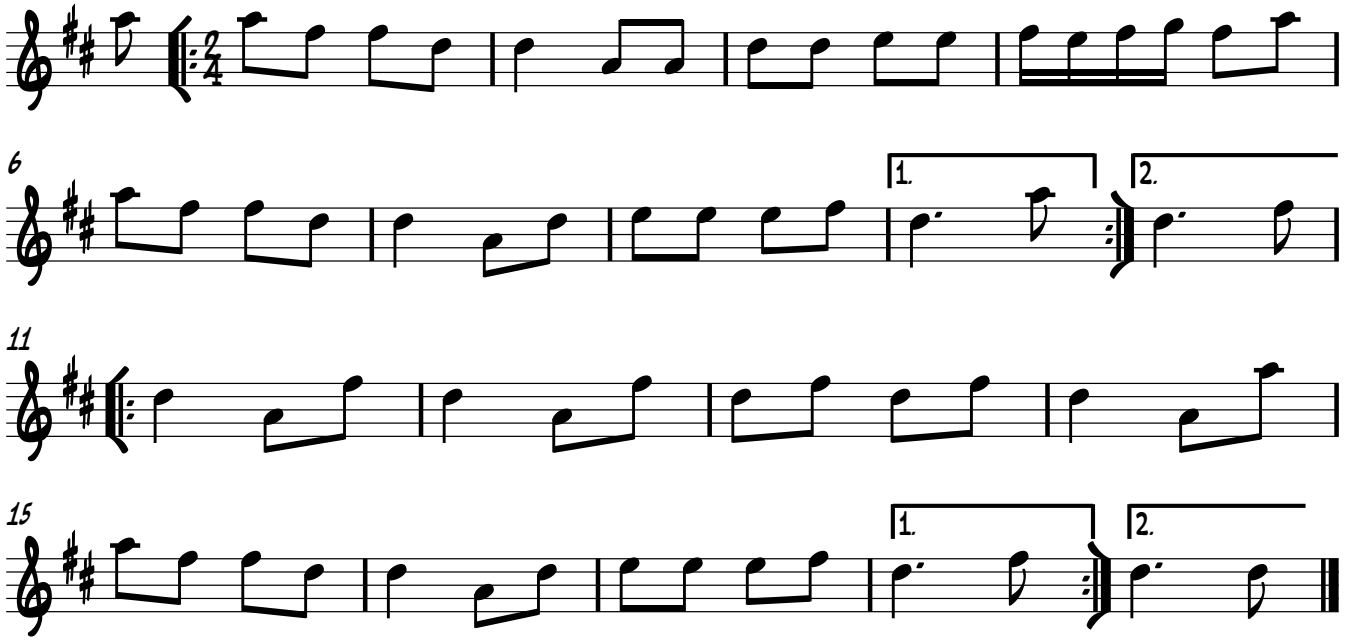
Browne family, c1825, Lake District