Brandy des Glorieux

Quebecoise

Pascal Gemme

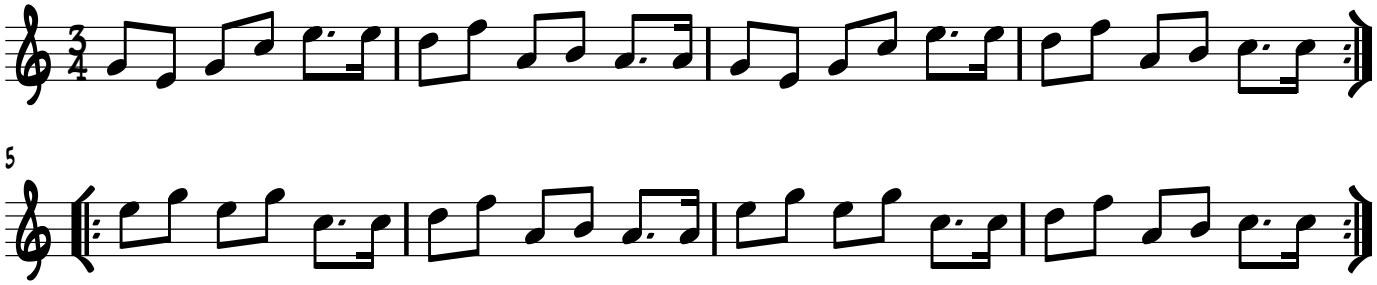

5