Newcastle
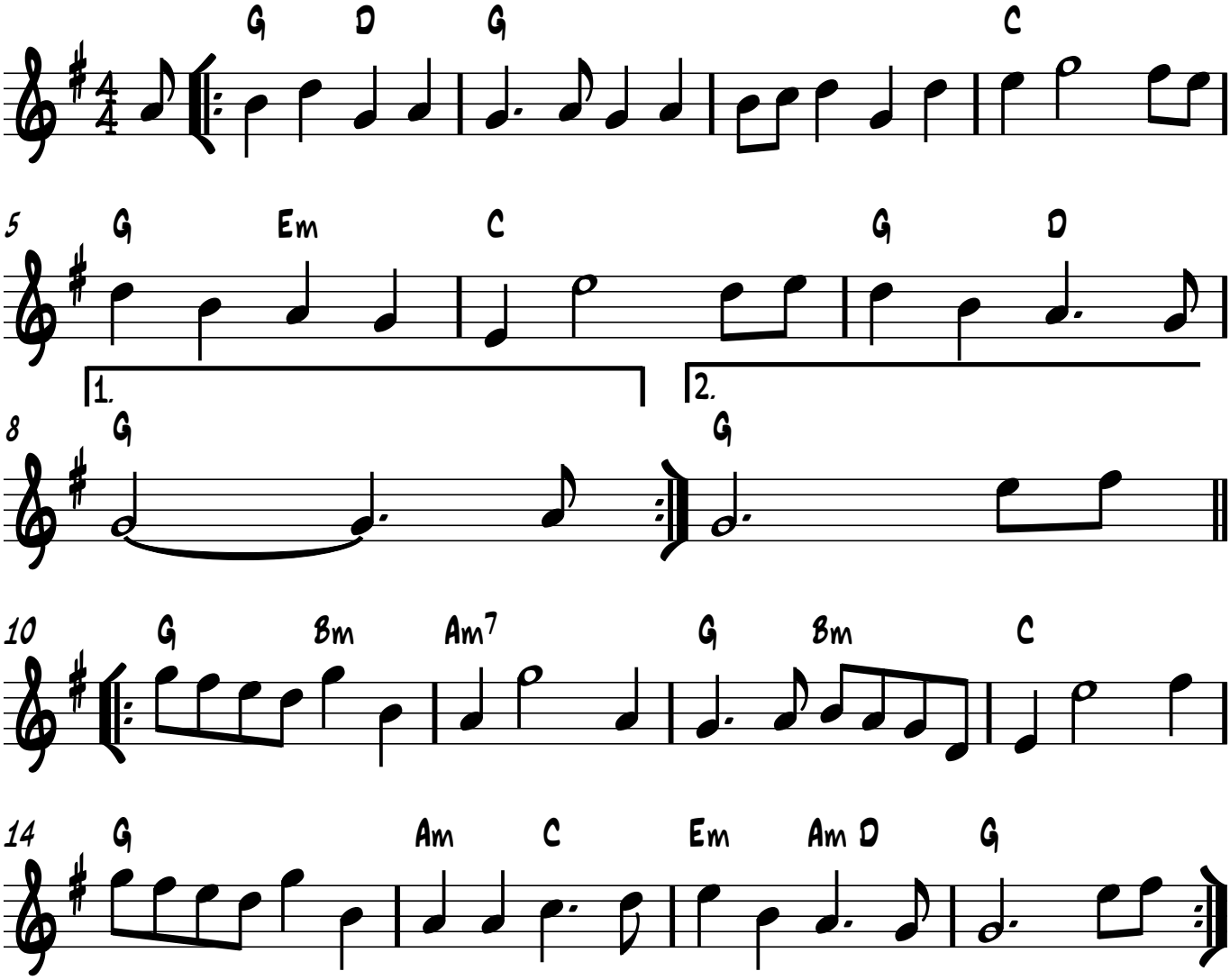
John Playford (1651)
Arr B. Farmer