The Snowy Path
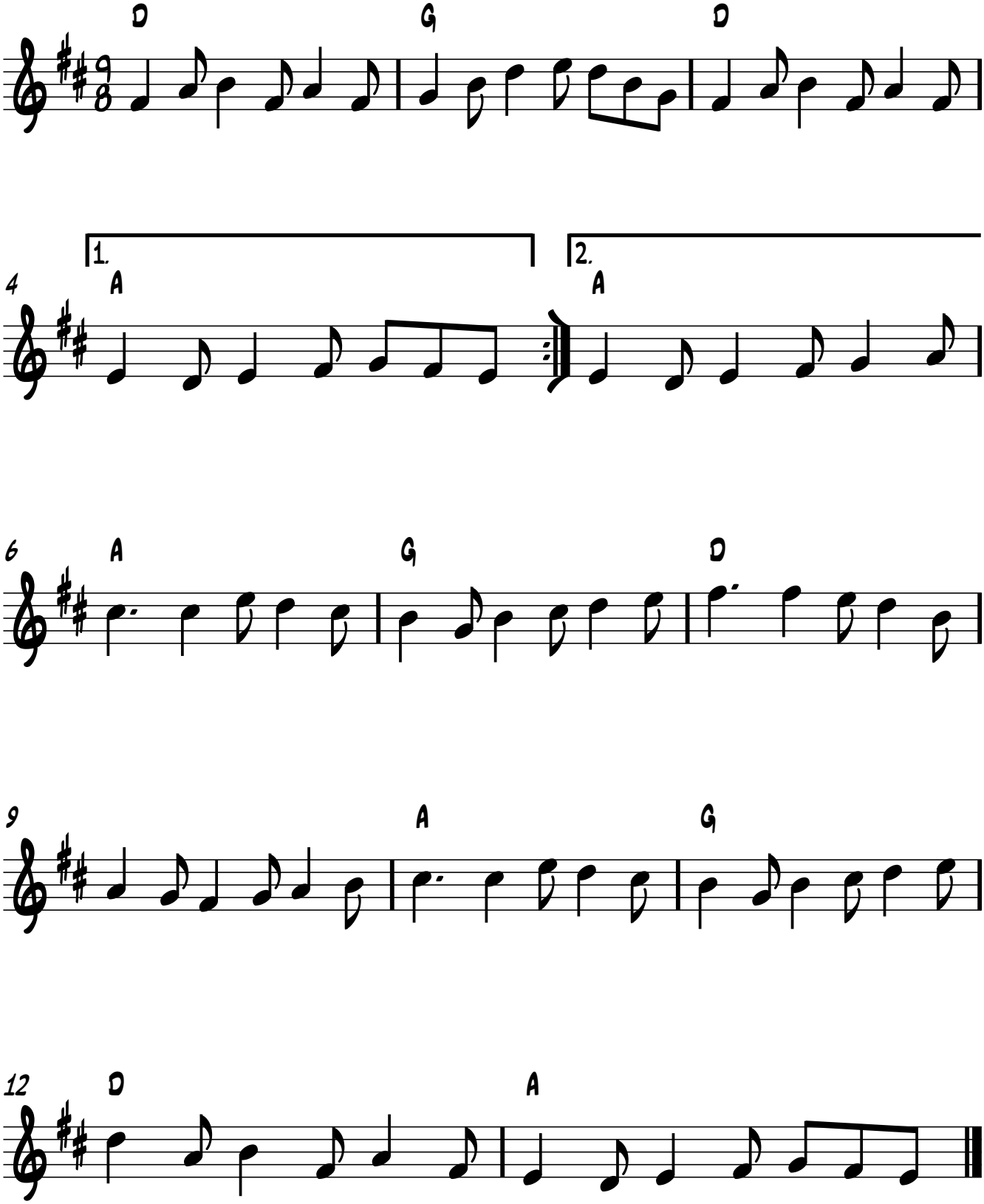
Mark Kelly
Arr. B. Farmer