Miss Nisbet of Dirleton
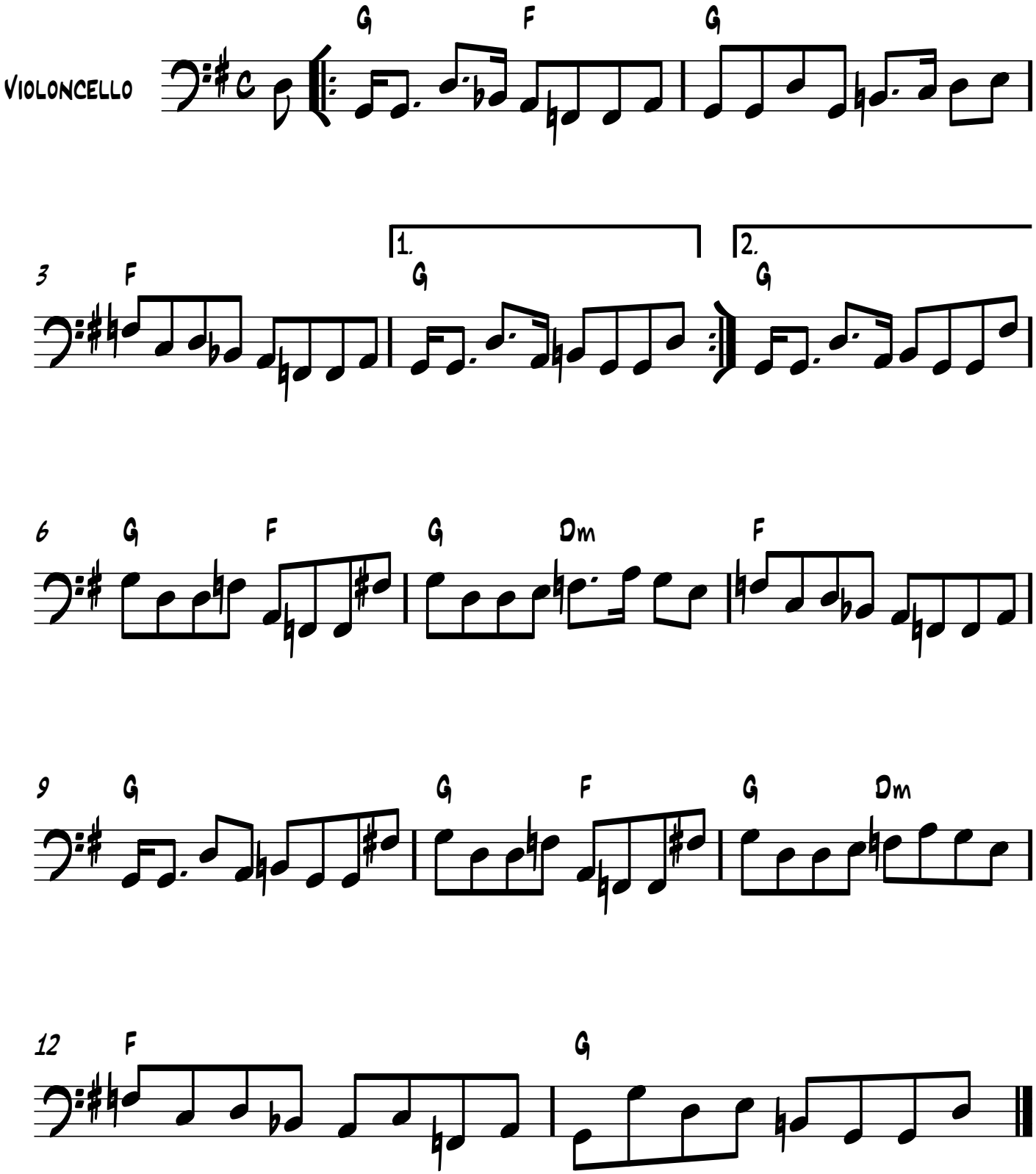
Trad. Scotland Arr. B. Farmer