

# MY DEARIE SITS OWER LATE UP

VIOLONCELLO

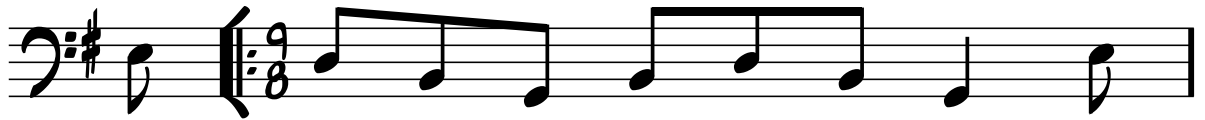

My DEARIE SITS OWER LATE UP, My

HIN-NEY SITS OWER LATE UP, My LAD-DY SITS OW-ER LATE UP, BE-

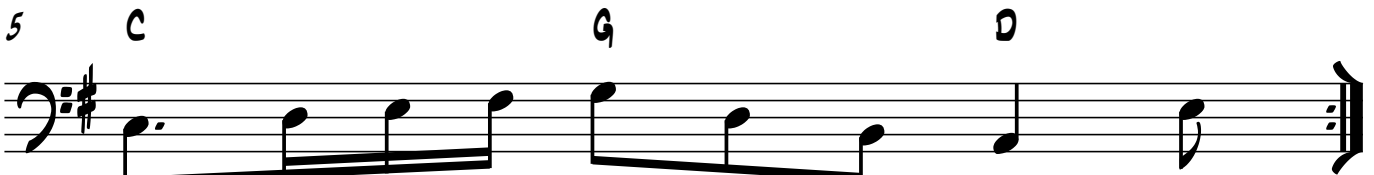

TWIXT THE PINT POT AND THE CUP. HEY!

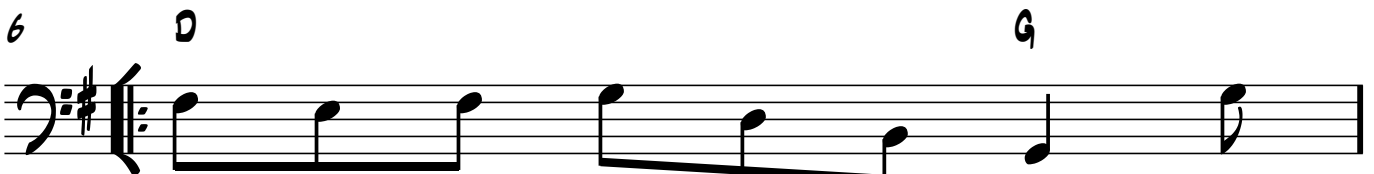

JOHN - NIE, COME HAME TO YOUR BAIRN, HEY!

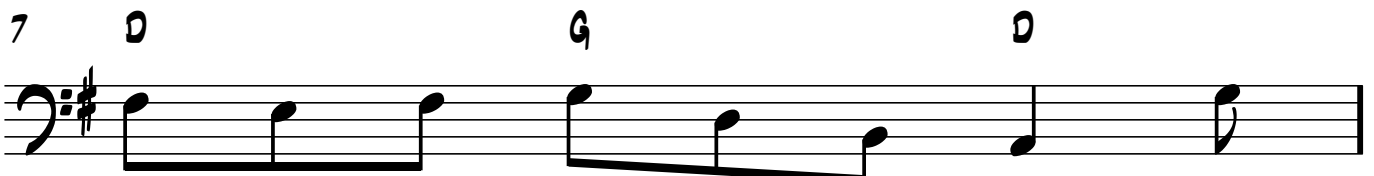

JOHN - NIE COME HAME TO YOUR BAIRN, HEY!

JOHN-NIE COME HAME TO YOUR BAIRN. WIV A RYE LOAF UND-ER YOUR AIRM,

## PIPERS' MAGGOT

10 G C

13 G Am C

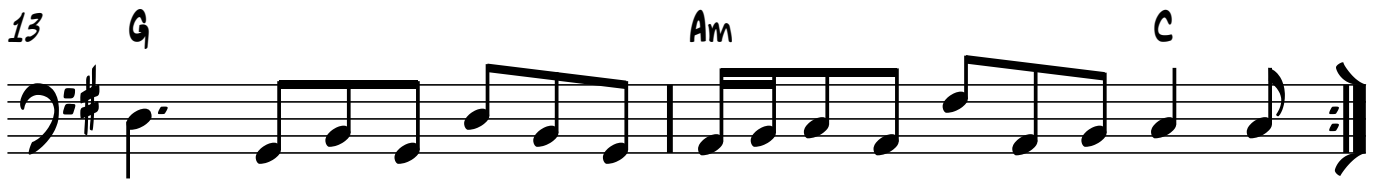

15 G C

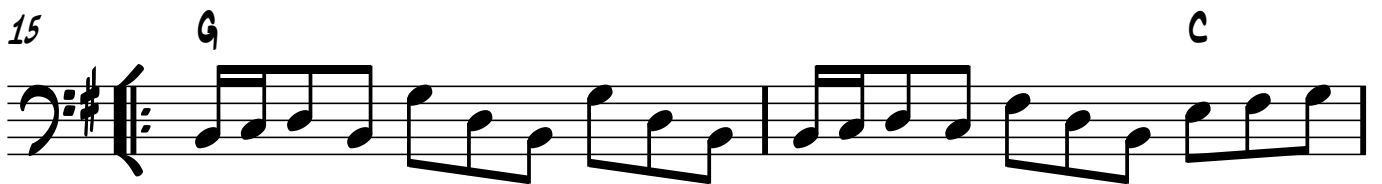

17 G Am C

