Iron Legs
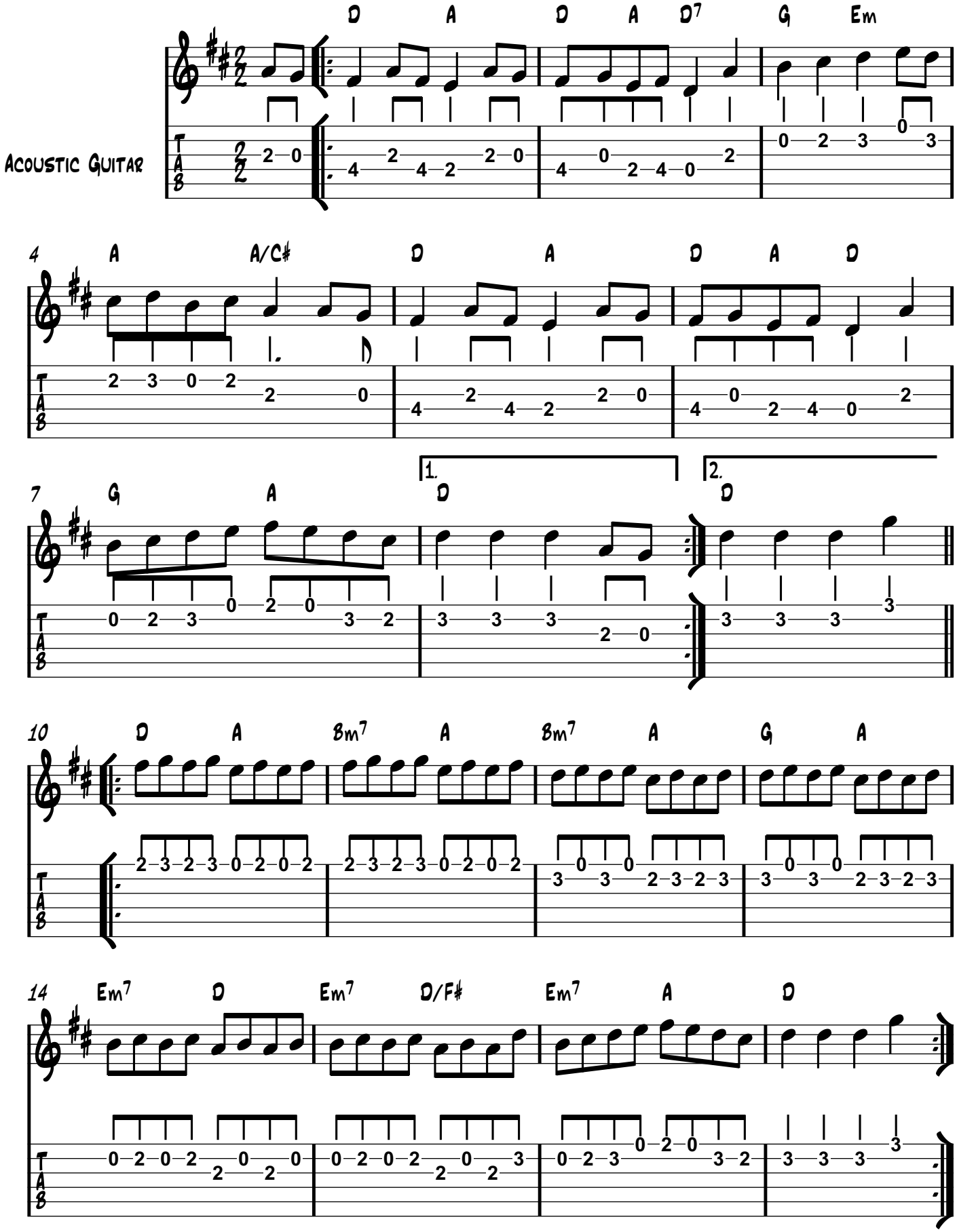
N.W. England Arr. B. Farmer 2017