

# BURRIED MY WIFE (AND DANCED ON TOP OF HER)

32 BAR JIGS

TRAD. IRISH ARR. B. FARMER

$\text{♩} = 160$   
D

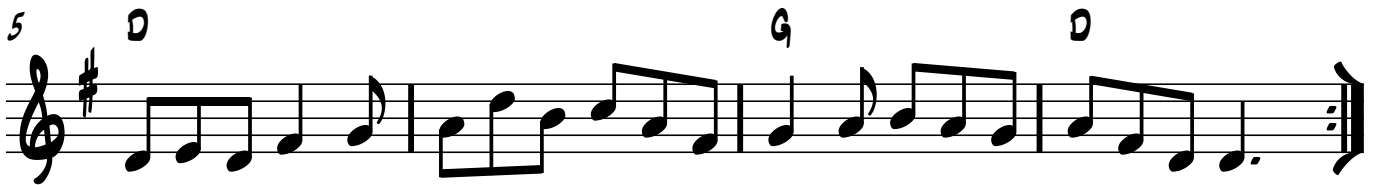
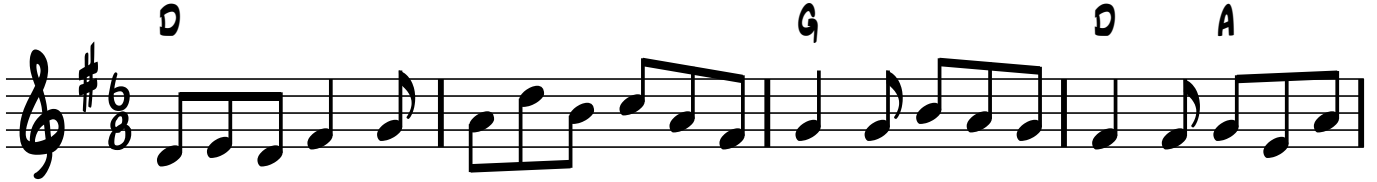

# OUT ON THE OCEAN

TRAD. IRISH ARR. B. FARMER

17 G D G D

21 G D G

24 1. 2. D G D G

26 C D G D

30 G C G

33 1. 2. D G D G
