Rolling in the Ryegrass
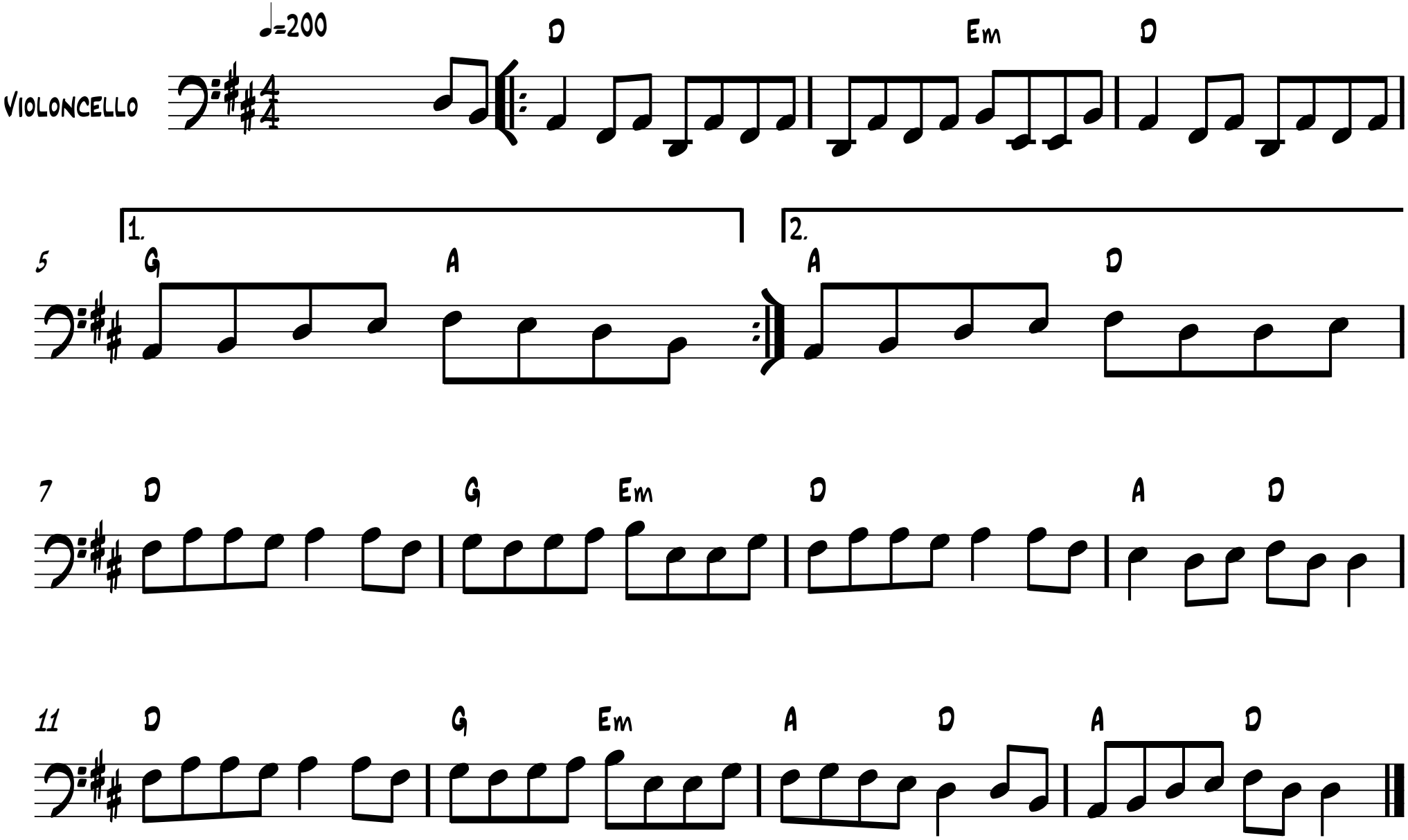
Trad Irish Arr. B. Farmer 03/15