Trip to Barnard
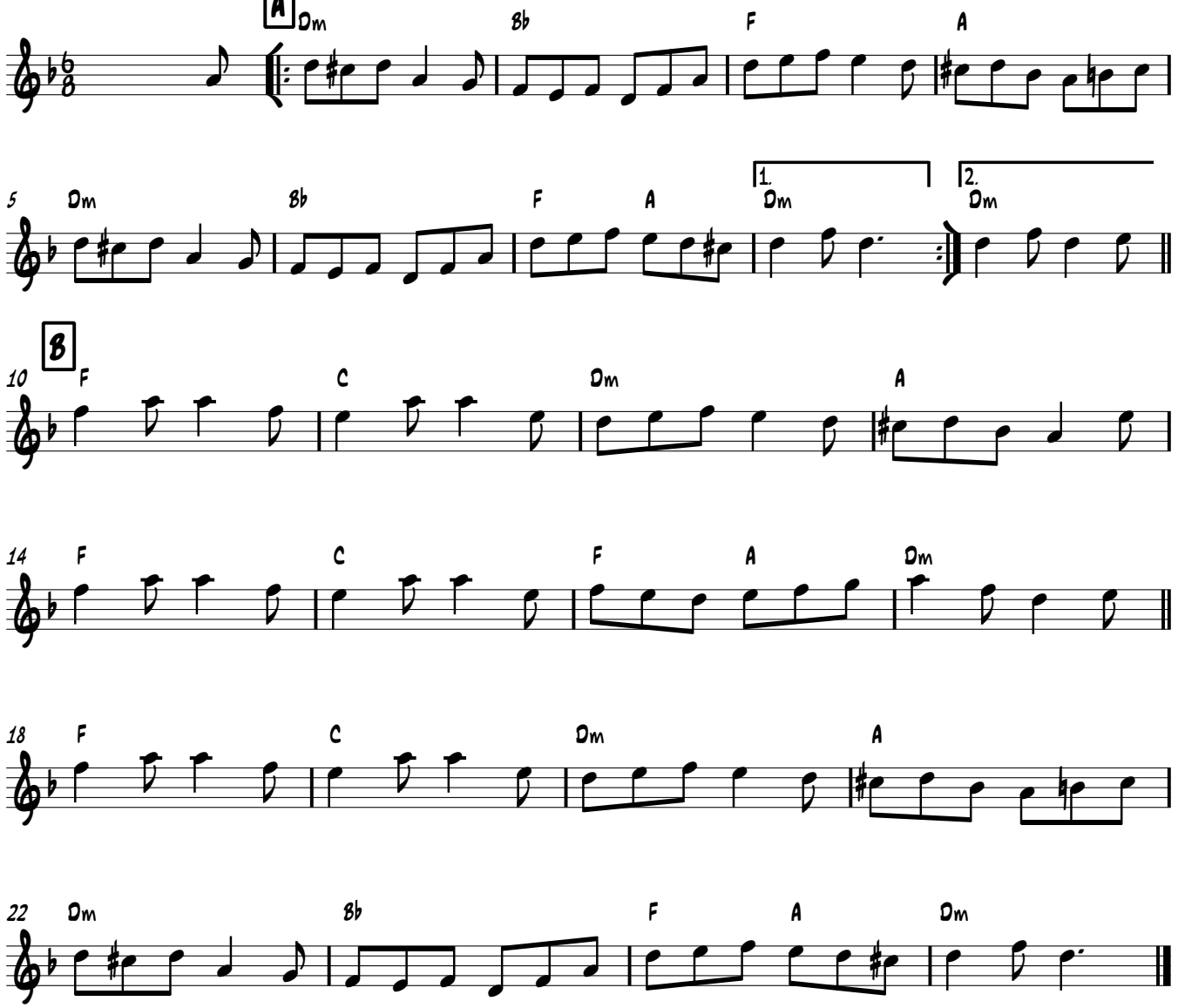
Trad. English Arr B. Farmer