The Top of Maol

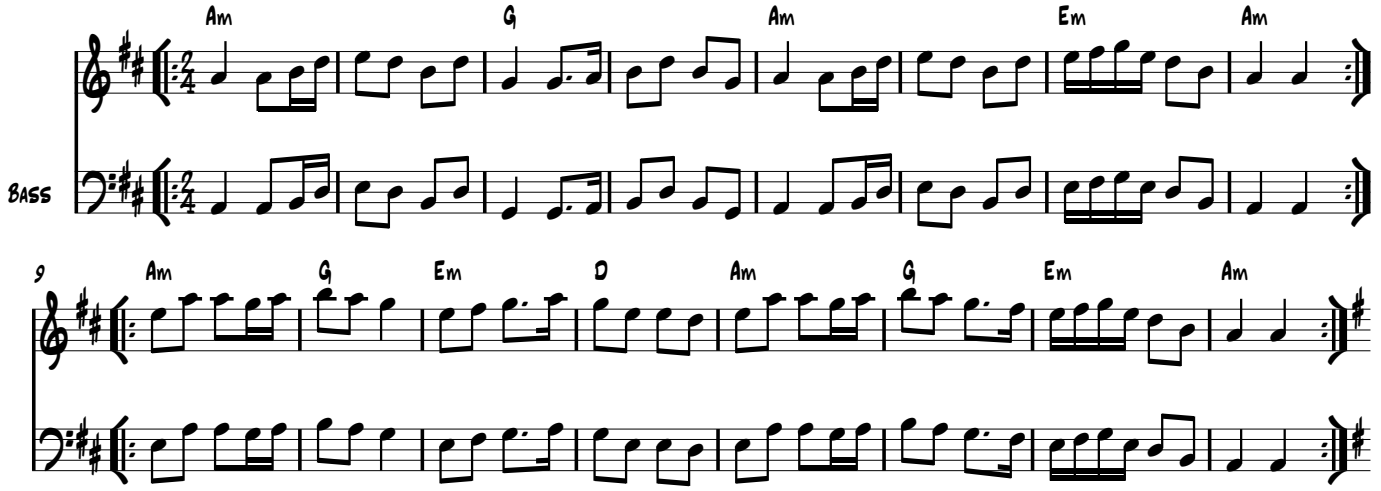

Matt Teehan's Polka
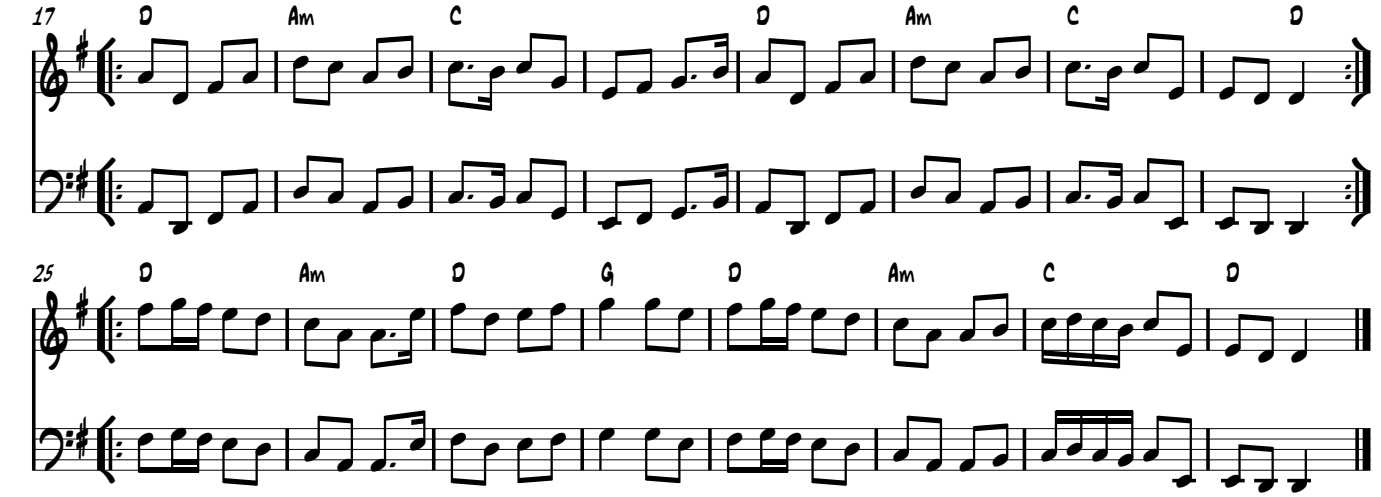
Trad. Irish