Schaufelstil
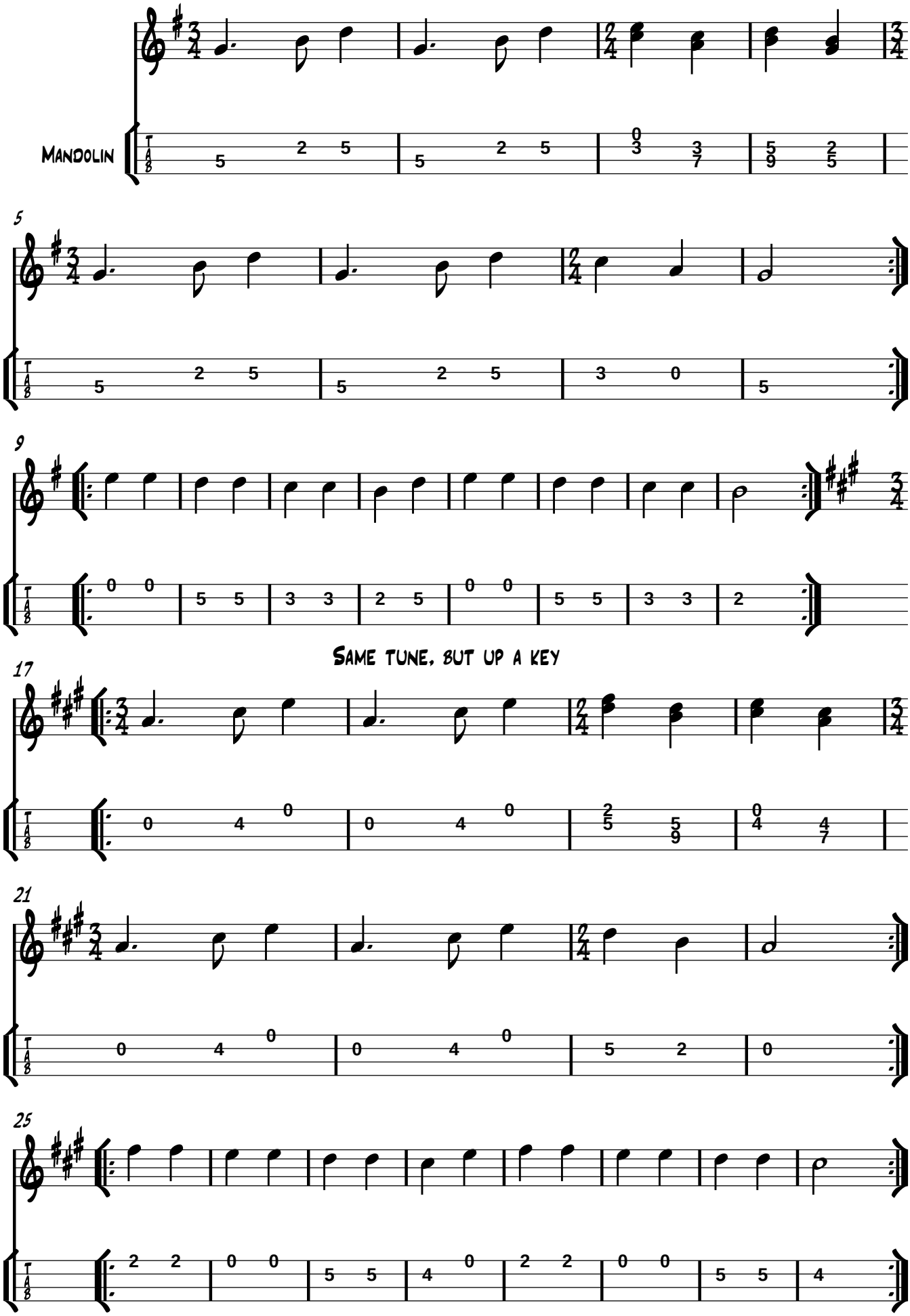
Trad. Arr. B. Farmer (05/13)