Jenny Nettles

Trad. English Arr. B. Farmer 10/12

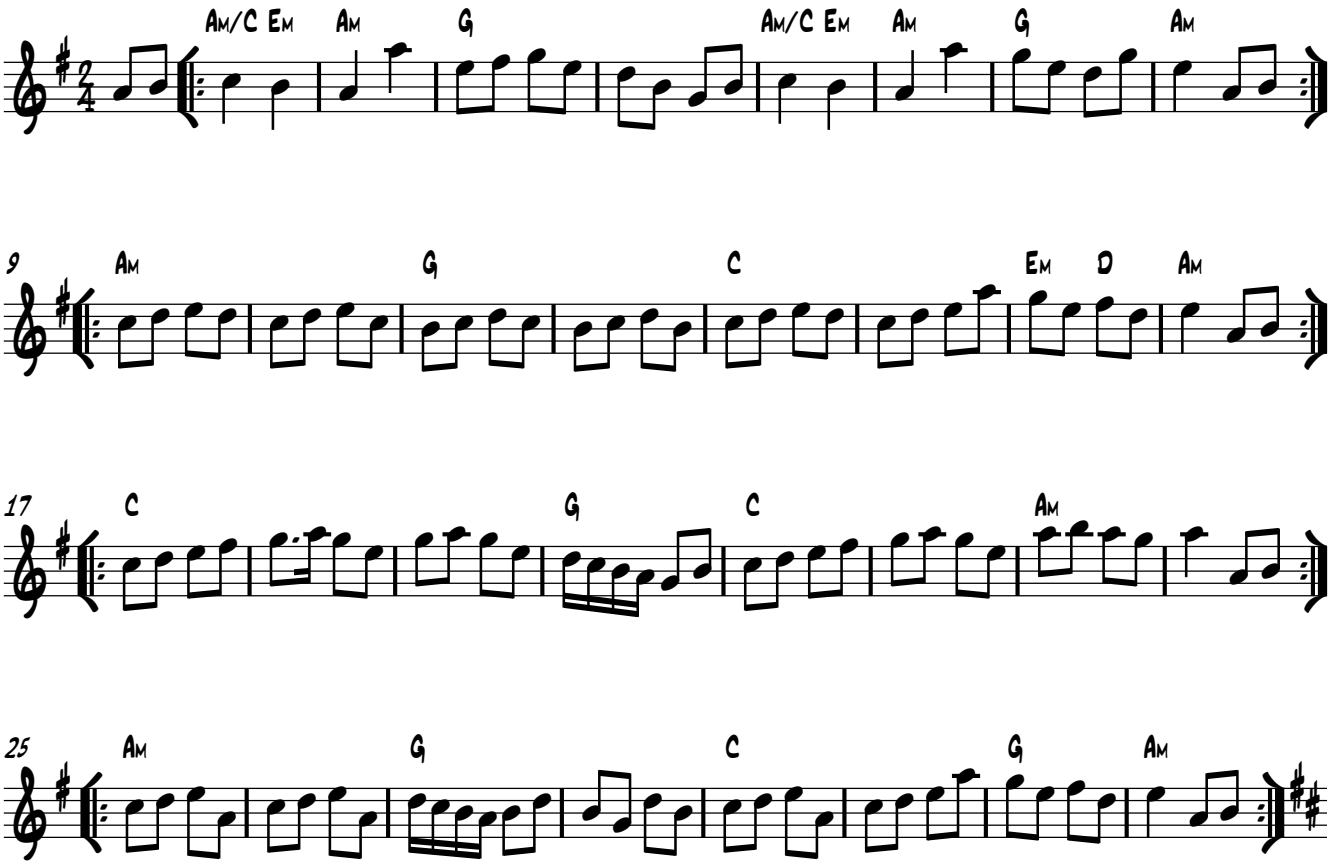

Polka d'Anglards
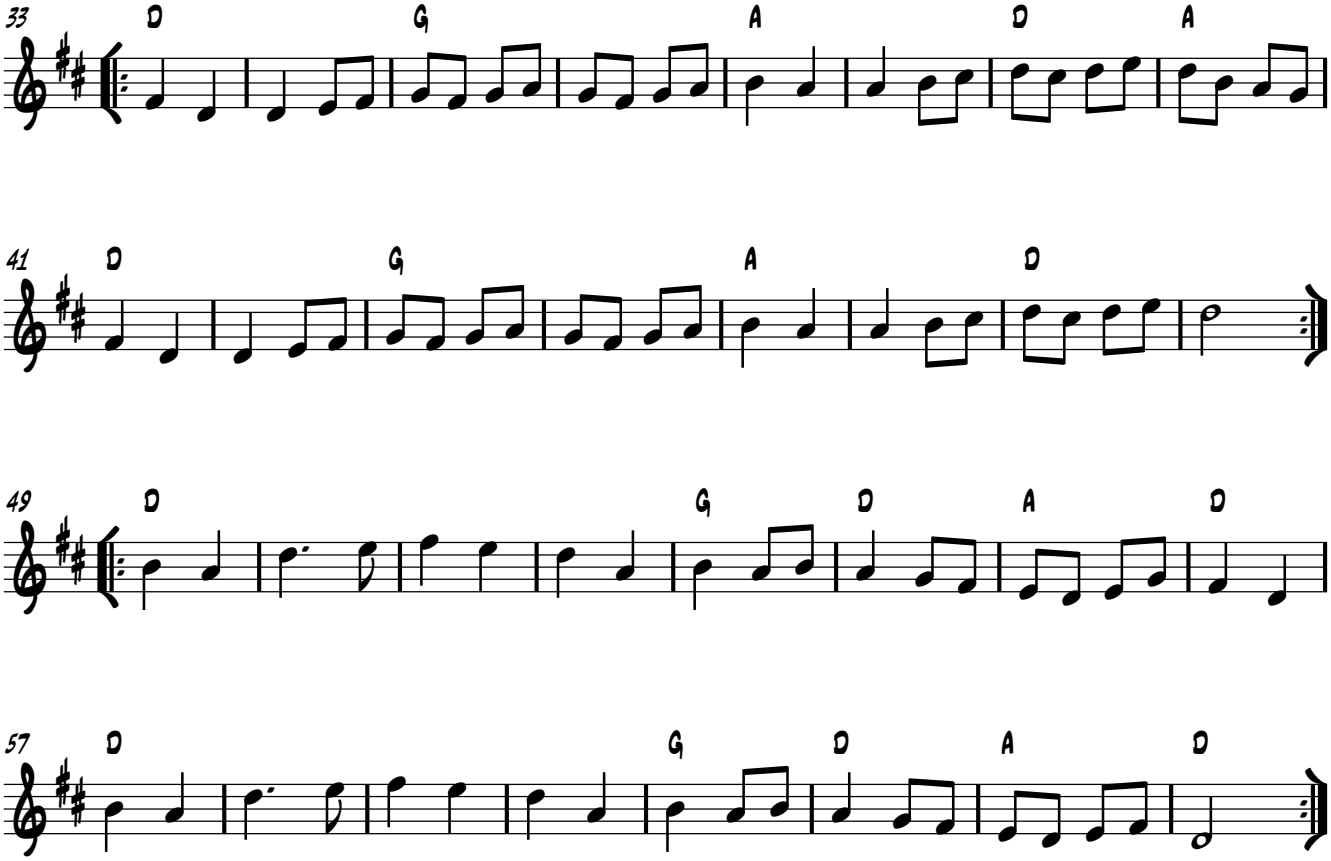
Trad. French Arr. B. Farmer 10/12